

# WATERMAN, FUGE & ASSOCIATES, INC.

ARCHITECTS - ENGINEERS - SURVEYORS

FORT ATKINSON, WISCONSIN

Client- Carl Henry  
Address- 433 W. Forest Avenue  
Whitewater, Wisconsin

WHITEWATER, City of  
Sec. 4 T. 4N R. 15E

Description- Lot 5, Block 15, excepting the Southerly 11.5 rods thereof, original plat of the City of Whitewater, Walworth County, Wisconsin.

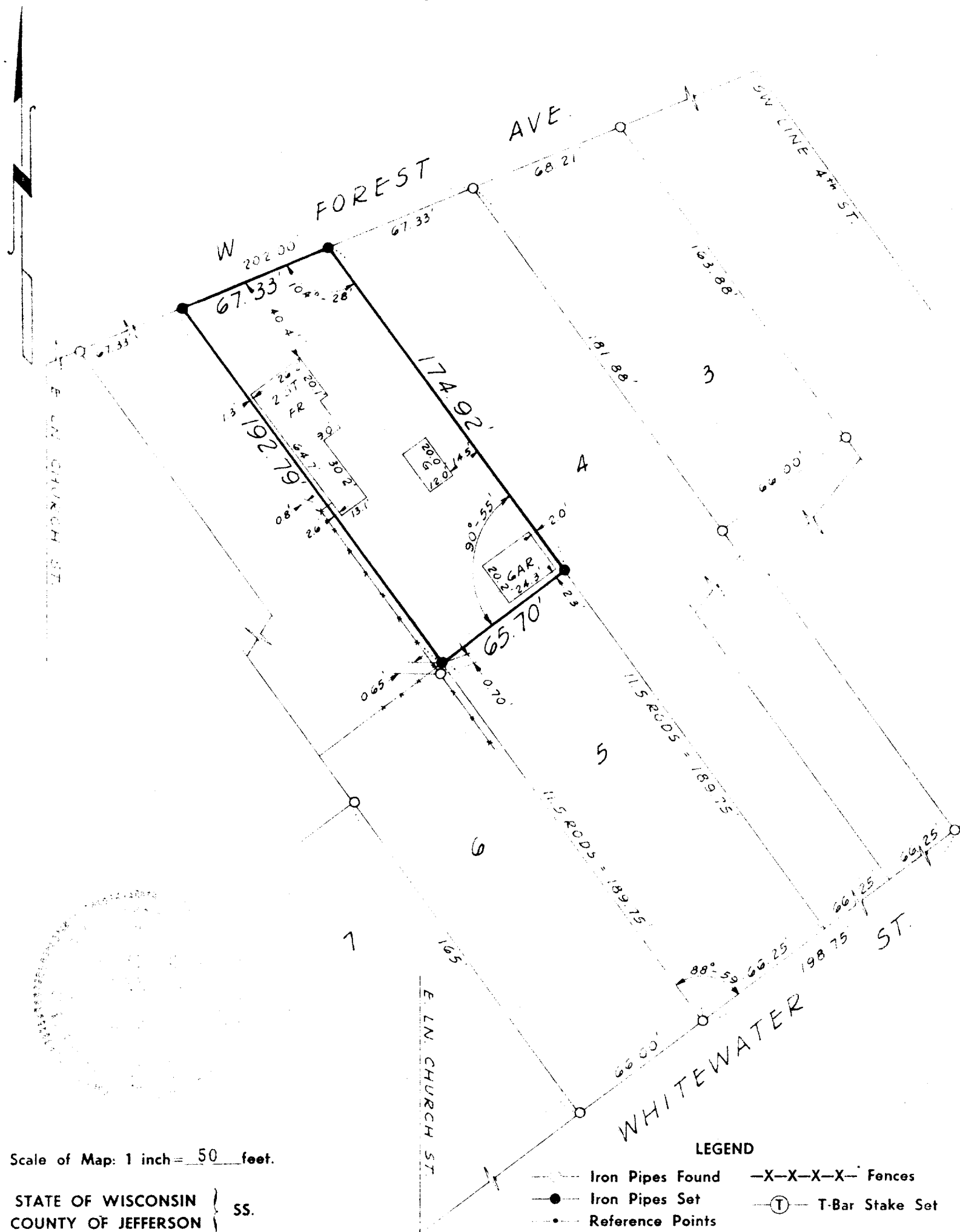

I, Paul E. Meves a registered surveyor of the State of Wisconsin, do hereby certify that on 3/6/62 I surveyed the above described property according to official records and that the accompanying map is a correctly dimensioned representation to the scale of the boundaries, that all buildings and improvements lie wholly within the boundary lines, and that no encroachments by adjacent property owners appear from said survey.

*Paul E. Meves*  
SIGNATURE